MIDWEST HERITAGE
A HY-VEE COMPANY

Member FDIC

Quick Guide:
How to Set Up/Use Zelle® (Mobile)

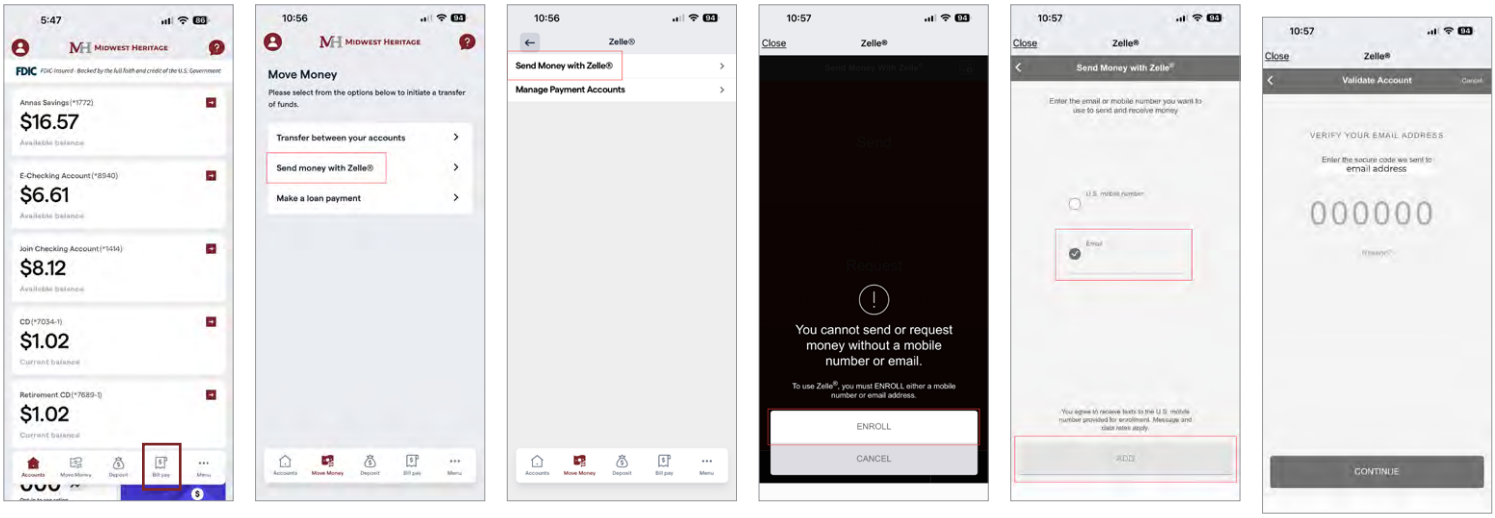

To enroll in Zelle®, begin by navigating to the **Move Money** tab in the bottom navigation bar. From there, select **Send Money with Zelle®** and then select it again to proceed. Once on the Zelle® screen, tap Enroll. Follow the on-screen instructions to complete the enrollment process.

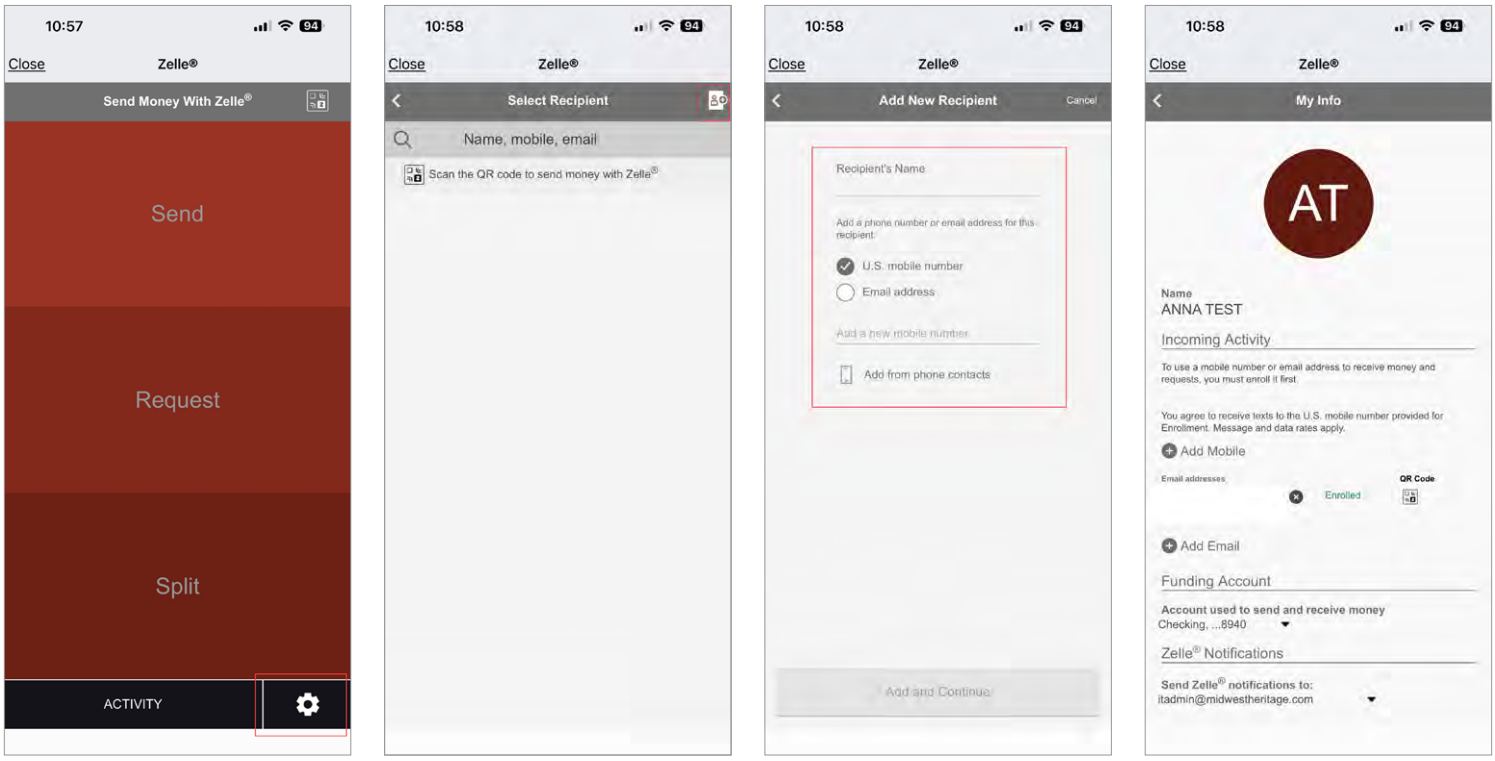

When you choose **Send**, you will be able to select a recipient. To add one, tap the **Add New Recipient** icon in the top-right corner. To **edit your profile**, navigate to the main Zelle® screen and tap the **Gear** icon in the bottom-right corner.